ORGANOGRAMA IFAM/CSGC
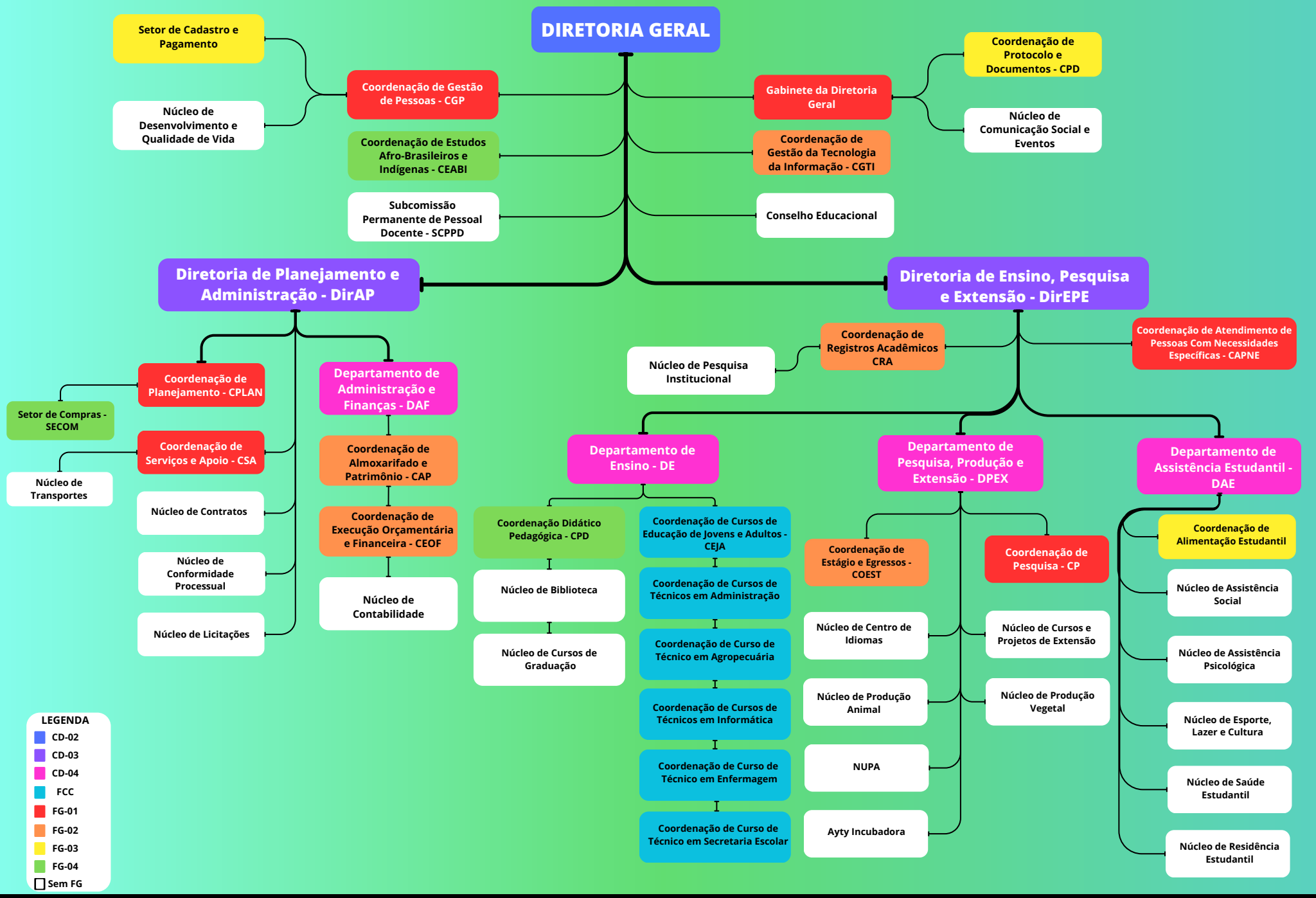
Portaria nº 525/GR/IFAM, de 10 de abril de 2024.